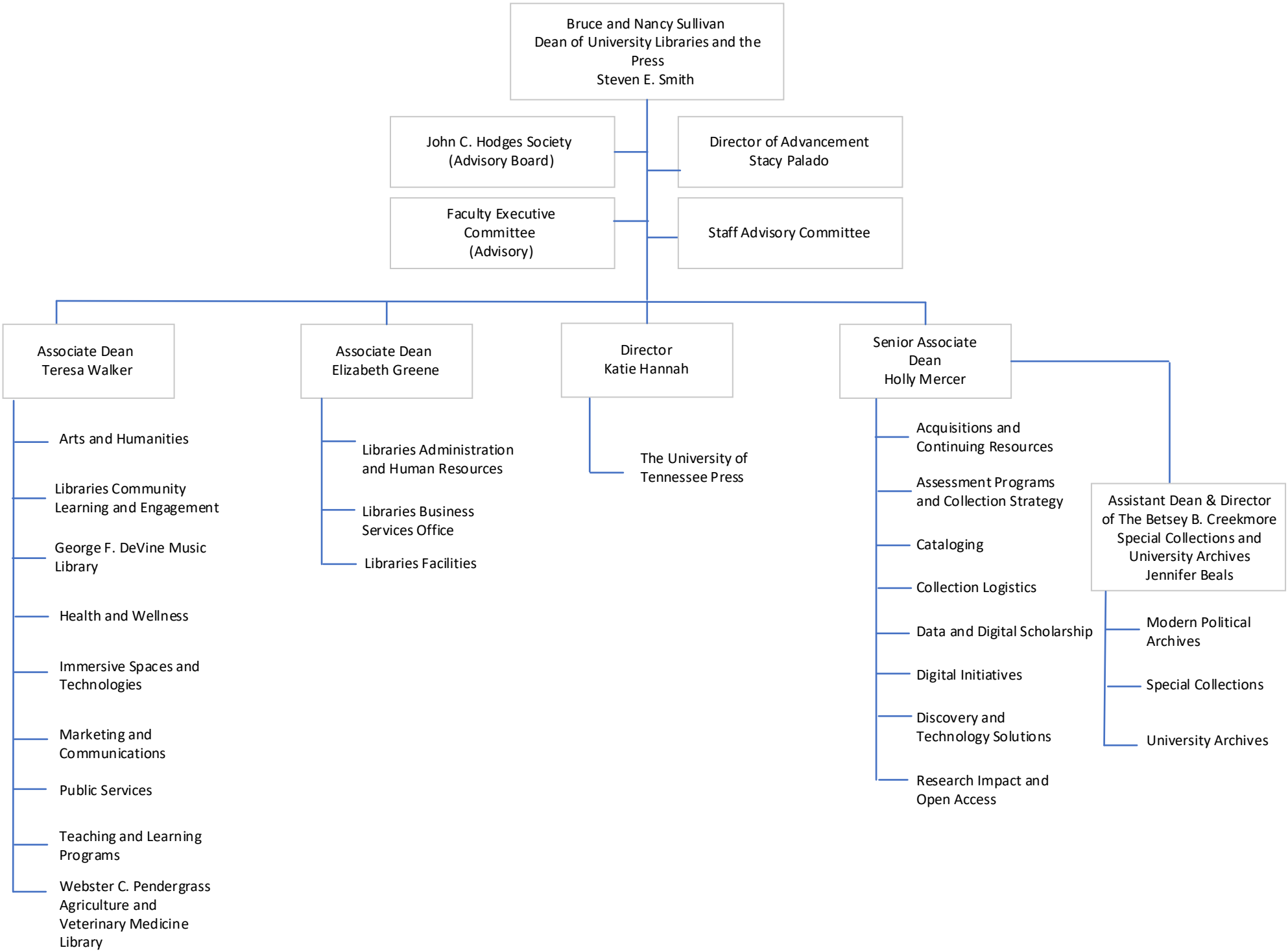
Bruce and Nancy Sullivan
Dean of University Libraries and the Press
Steven E. Smith
John C. Hodges Society (Advisory Board)
Director of Advancement
Stacy Palado
Faculty Executive Committee (Advisory)
Staff Advisory Committee
Associate Dean
Teresa Walker
Arts and Humanities
Libraries Community Learning and Engagement
George F. DeVine Music Library
Health and Wellness
Immersive Spaces and Technologies
Marketing and Communications
Public Services
Teaching and Learning Programs
Webster C. Pendergrass Agriculture and Veterinary Medicine Library
Associate Dean
Elizabeth Greene
Libraries Administration and Human Resources
Libraries Business Services Office
Libraries Facilities
Director
Katie Hannah
The University of Tennessee Press
Senior Associate Dean
Holly Mercer
Acquisitions and Continuing Resources
Assessment Programs and Collection Strategy
Cataloging
Collection Logistics
Data and Digital Scholarship
Digital Initiatives
Discovery and Technology Solutions
Research Impact and Open Access
Assistant Dean & Director of The Betsey B. Creekmore Special Collections and University Archives
Jennifer Beals
Modern Political Archives
Special Collections
University Archives

April 2024

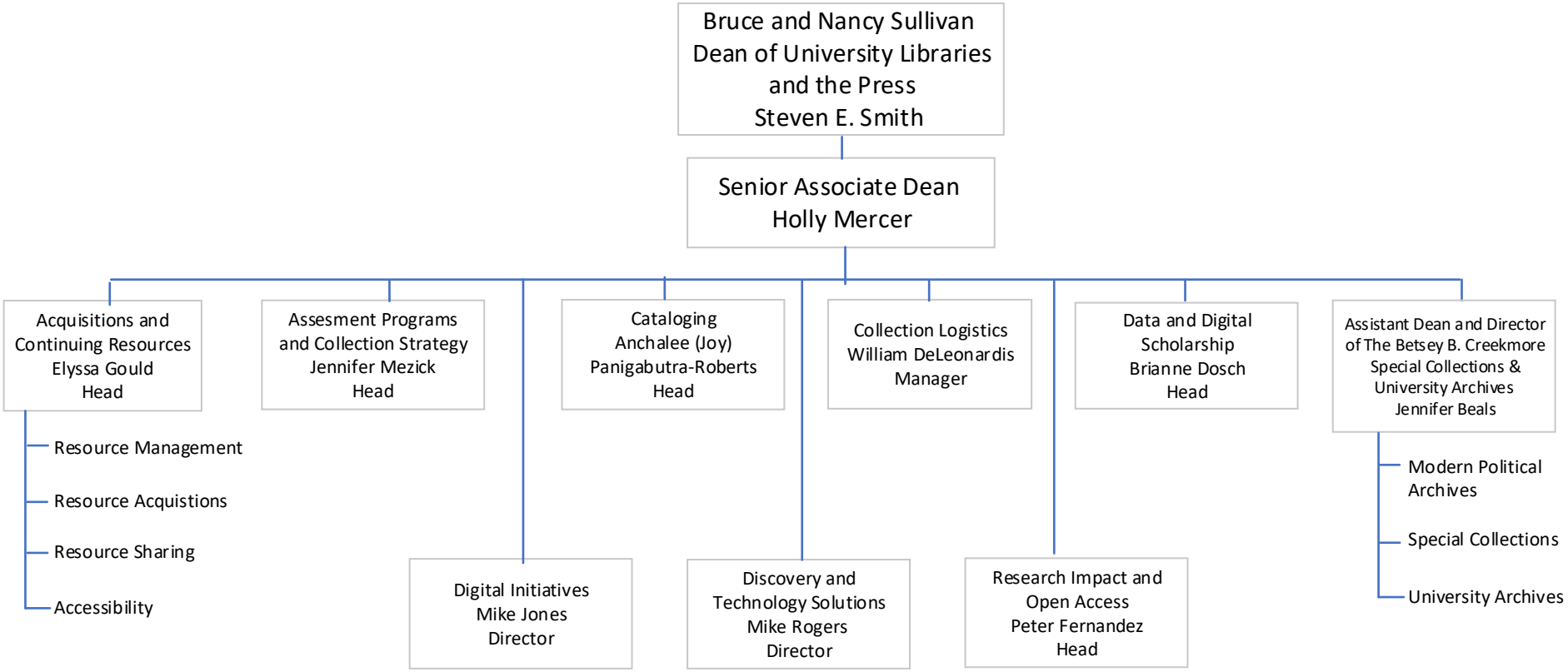

February 2024

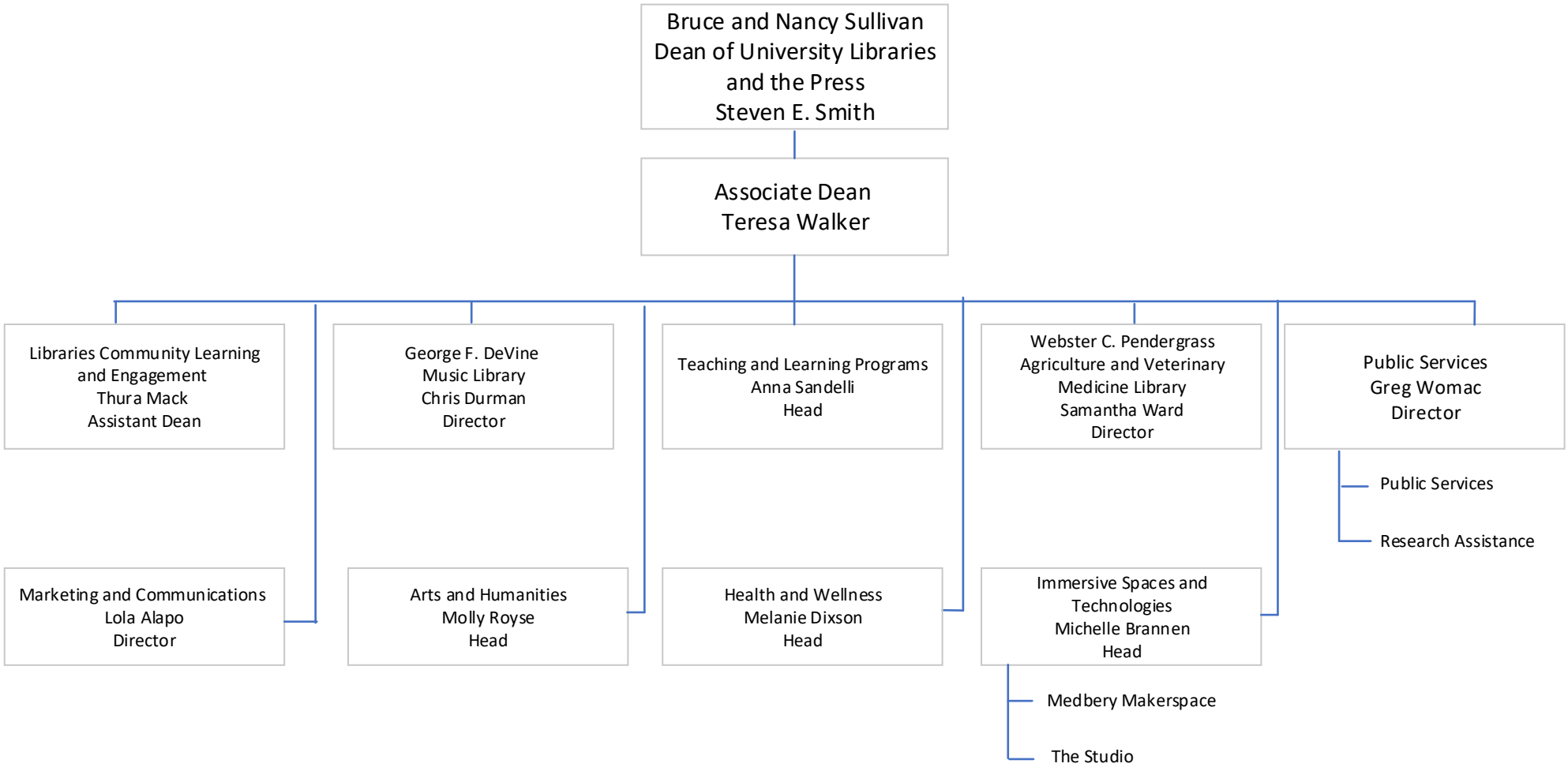

February 2024

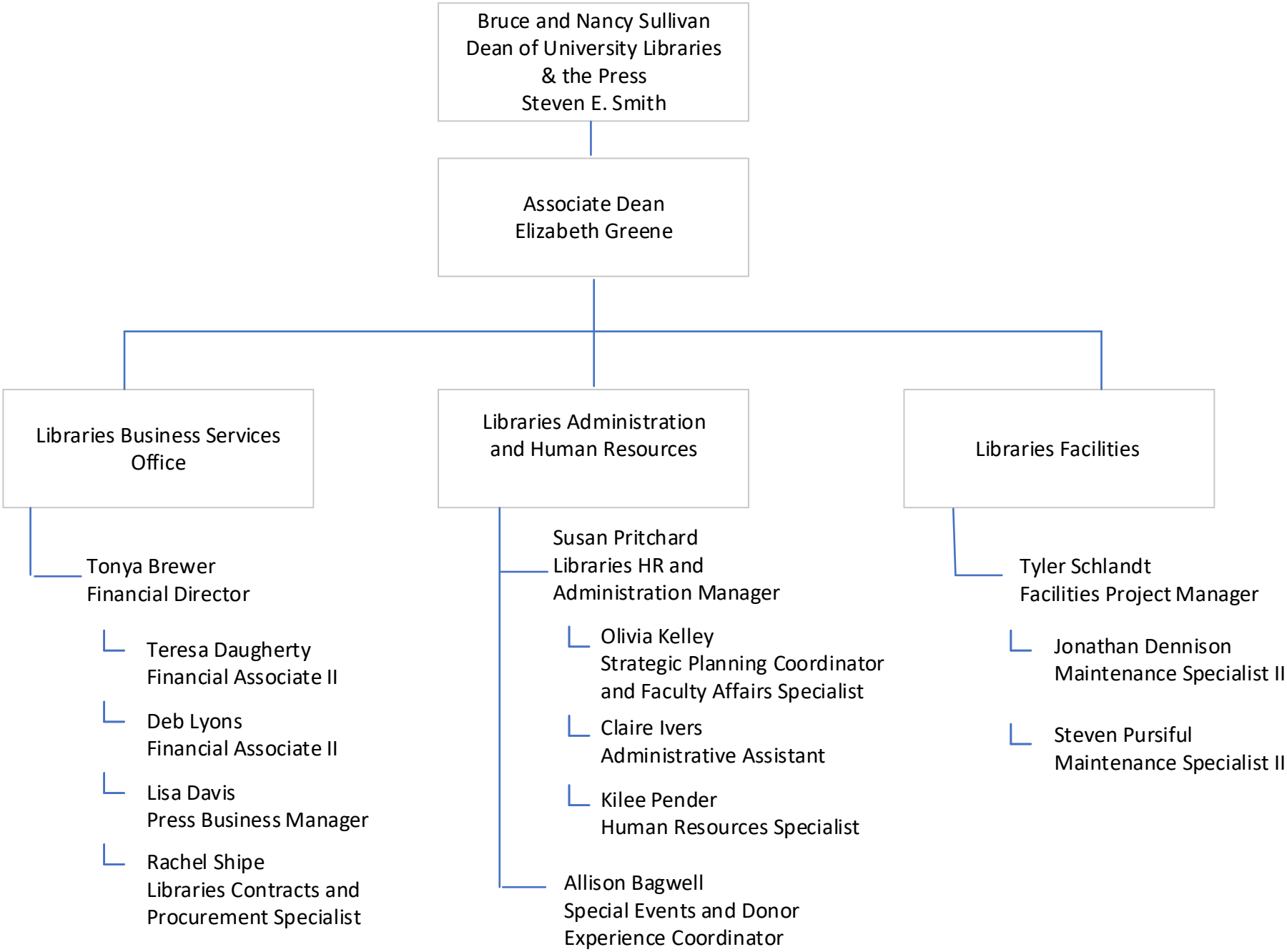
Bruce and Nancy Sullivan
Dean of University Libraries
& the Press
Steven E. Smith
Associate Dean
Elizabeth Greene
Libraries Business Services Office
Libraries Administration and Human Resources
Libraries Facilities
Tonya Brewer
Financial Director
Teresa Daugherty
Financial Associate II
Deb Lyons
Financial Associate II
Lisa Davis
Press Business Manager
Rachel Shipe
Libraries Contracts and Procurement Specialist
Susan Pritchard
Libraries HR and Administration Manager
Olivia Kelley
Strategic Planning Coordinator and Faculty Affairs Specialist
Claire Ivers
Administrative Assistant
Kilee Pender
Human Resources Specialist
Allison Bagwell
Special Events and Donor Experience Coordinator
Tyler Schlandt
Facilities Project Manager
Jonathan Dennison
Maintenance Specialist II
Steven Pursiful
Maintenance Specialist II

April 2024

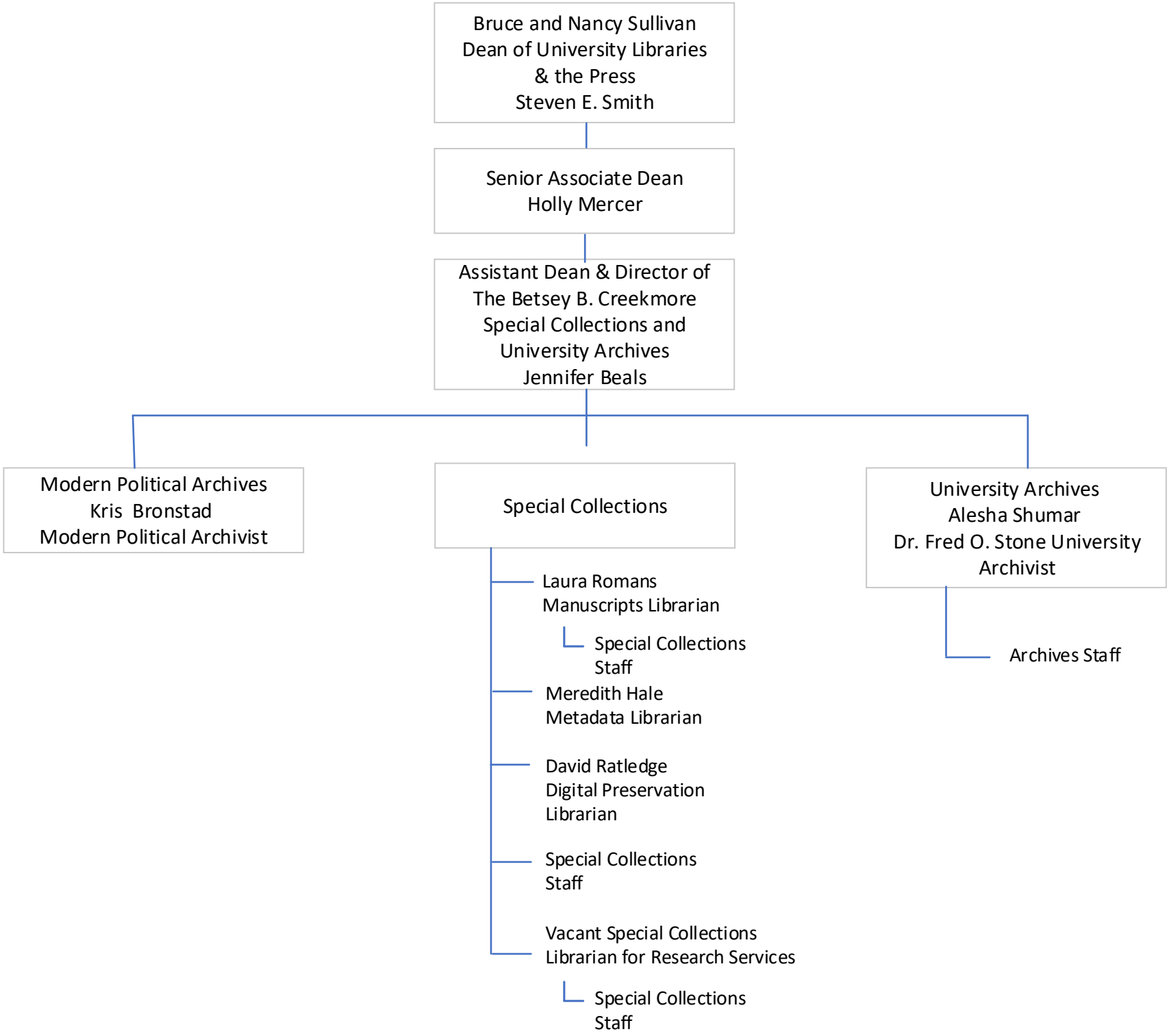

February 2024

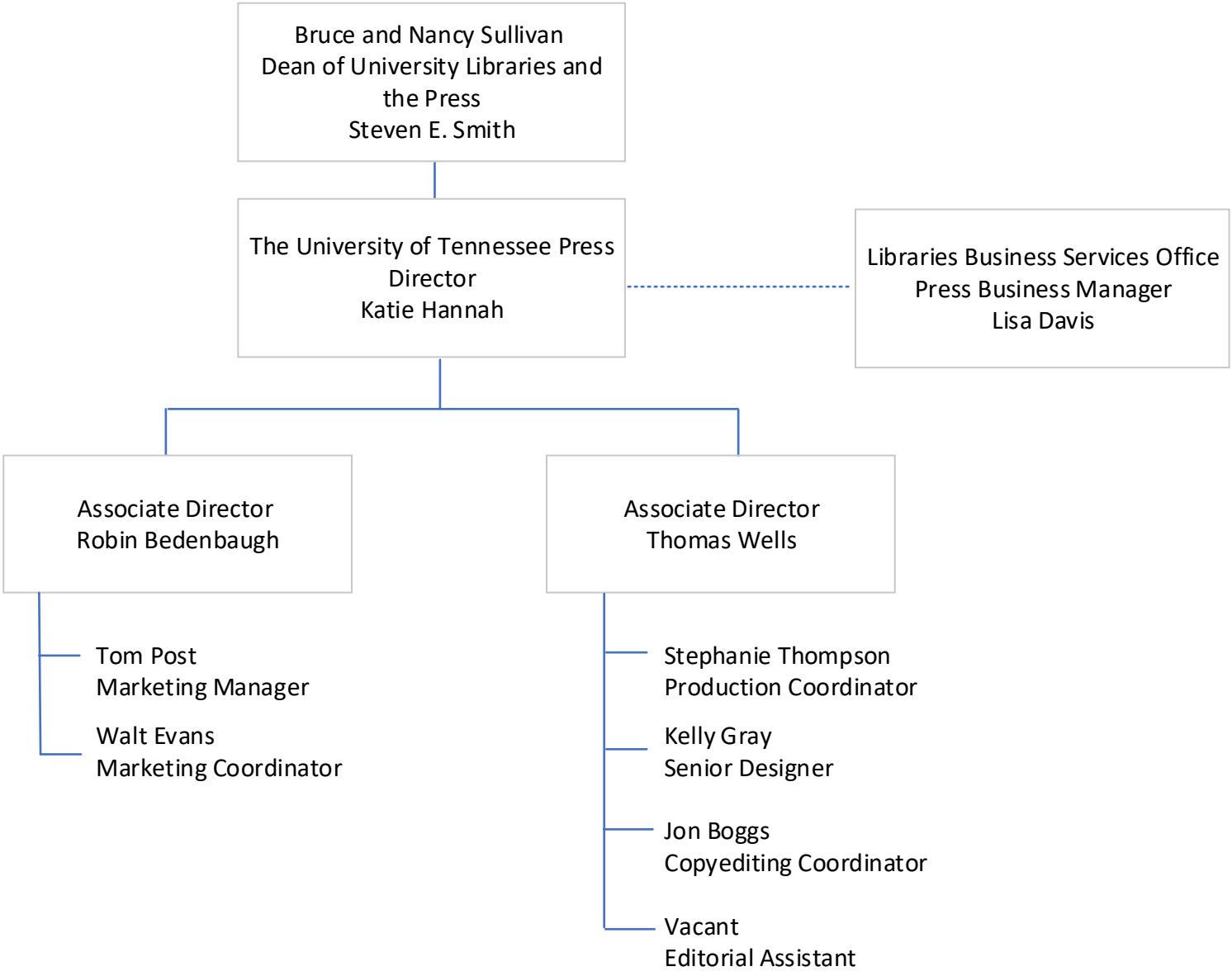
Bruce and Nancy Sullivan
Dean of University Libraries and the Press
Steven E. Smith
The University of Tennessee Press
Director
Katie Hannah
Libraries Business Services Office
Press Business Manager
Lisa Davis
Associate Director
Robin Bedenbaugh
Associate Director
Thomas Wells
Tom Post
Marketing Manager
Walt Evans
Marketing Coordinator
Stephanie Thompson
Production Coordinator
Kelly Gray
Senior Designer
Jon Boggs
Copyediting Coordinator
Vacant
Editorial Assistant

April 2024