University of Tennessee Libraries

July 22, 2009
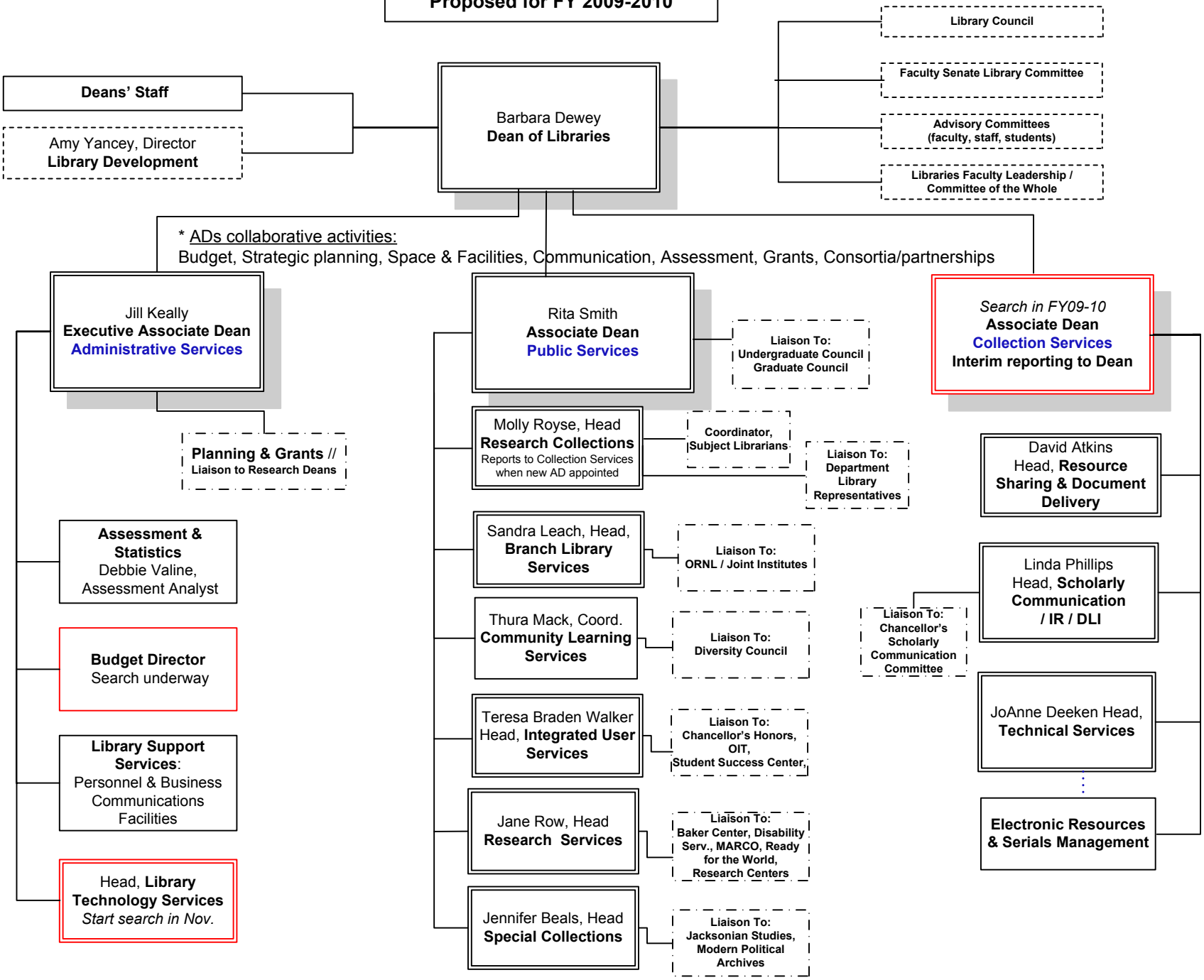
Proposed for FY 2009-2010