UNIVERSITY OF TENNESSEE LIBRARIES

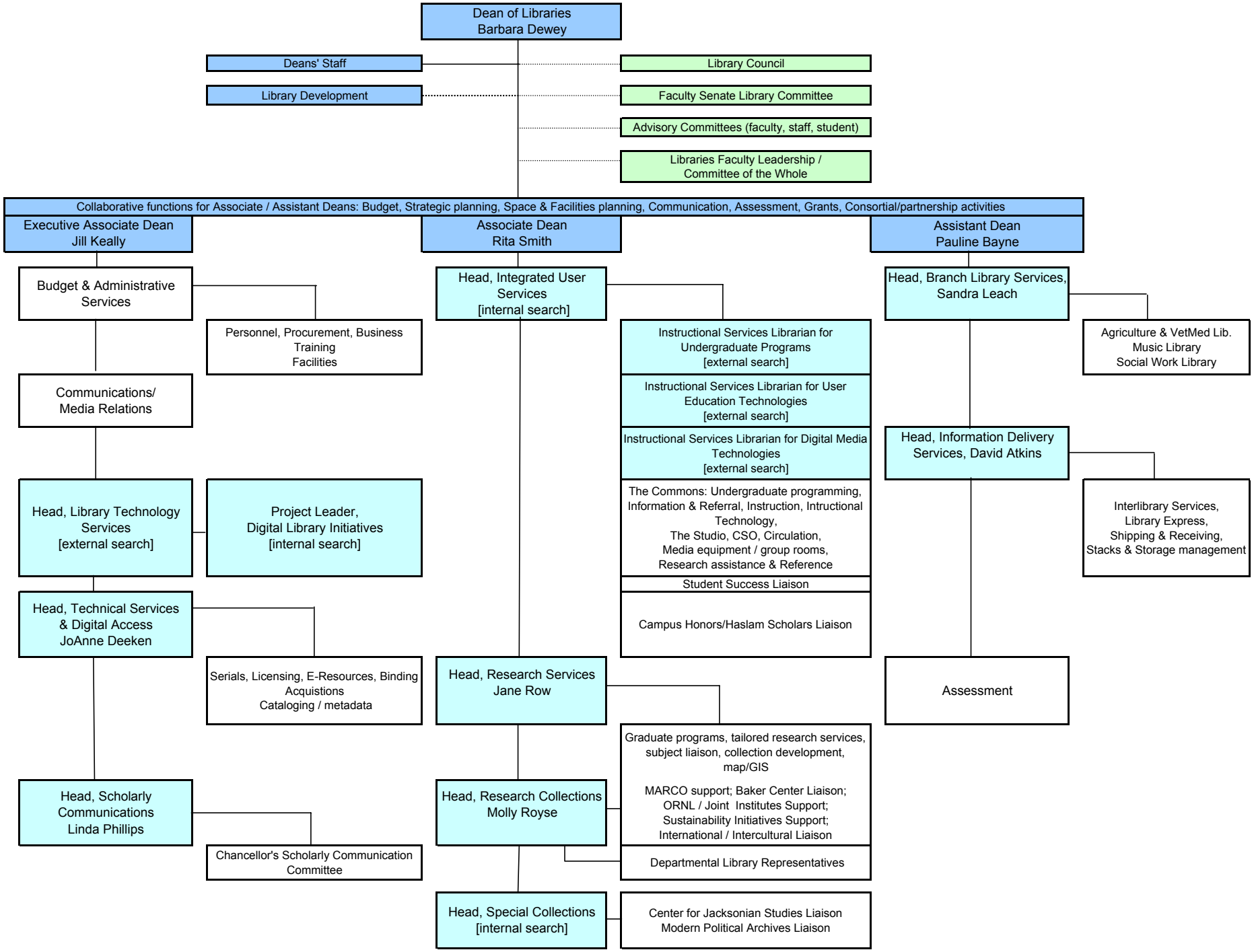

Revised 3/3/2008, 8:57 AM